

Handcroft Road - existing one way northbound with mandatory contraflow cycle lane under TTMO to remain in place in its current format but under an ETMO



Mead Place - existing south bound one way working under TTMO to remain in place in its current format but under an ETMO



CAMERA ENFORCED ACCESS POINT
Parsons Mead - existing no motorised vehicle restriction (ANPR) except permit holders under TTMO to be replaced with except permit holders and licensed taxis under ETMO



CAMERA ENFORCED ACCESS POINT
Derby Road - existing planters to be replaced with no motorised vehicle restriction (ANPR) except permit holders and licensed taxis under ETMO.

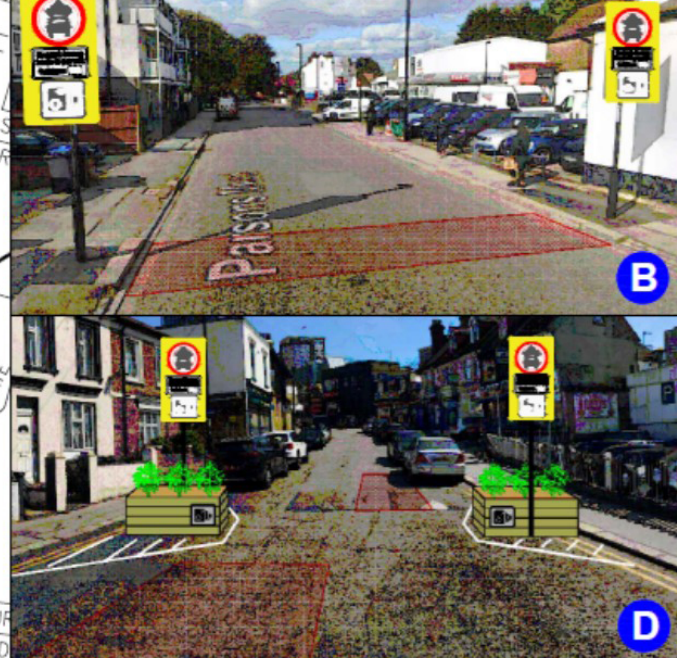

PROPOSED ILLUSTRATIONS OF WHAT THE ANPR SCHEMES B & D COULD LOOK LIKE

ZONE ELIGIBLE FOR EXEMPTION PERMITS

